



PB EXPLORERS 2022 Camps

Summer Camp

Adventure Camps

Naturalist Camp

PB Explorers is offering three camp options for our members in 2022 including the traditional summer camp. This year we are introducing two exciting new options to add variety and expanded experiences, creating a summer to remember for the children who call Palmetto Bluff home.

Members are invited to sign their little explorers up for themed camp sessions which include new field trips and lunch provided daily.

Explorers are invited to spend their Monday mornings out experiencing nature and wildlife, while learning about the elements that make Palmetto Bluff's conservancy so unique. Children are able to participate in the Naturalist Camp and then join in on the fun of Summer Camp. A beautiful combination!

For those explorers craving adventure, spend your summer immersed in art, farming, golf, equestrian and more! While our traditional camp offers a taste of these activities, Adventure Camp provides explorers with a firsthand, immersive experience.

- Each individual camper must submit an Enrollment Form
- Please complete the forms for Summer, Adventure, and Naturalist Camps with your individual requests
- All forms must be emailed to pbexplorers@palmettobluff.com or brought in to the membership office



Camper's name: _____
(Required)

PB Explorers Presents: **ADVENTURE CAMP**

(PLEASE CHECK ALL SESSION DATES YOU ARE ENROLLING FOR)

CAMP DATES & THEMES (RESERVATIONS REQUIRED)			CAMP PRICING	CHECK SESSION
Farm Camp				
Dates: June 6 - 10	Time: 9:30am- 11:30am	Ages: 9 and up	\$175 total	
Equestrian Camp				
Dates: June 13 - 17	Time: 9:00am - 12:00pm	Ages: 5 - 9	\$175 total	
Shooting Club Camp				
Dates: June 30 - July 1	Time: 10:00am - 11:00am	Ages: 12 and up	\$75/day	
Marina Camp				
Dates: July 11- July 15	Time: 9:00am - 11:30am	Ages: 5 - 12	\$250 total	
Golf Camp				
Dates: July 19 - July 22	Time: 12:00pm - 3:00pm	Ages: 5 - 12	\$175 total	
Art Camp				
Dates: July 25 - July 29	Time: 9:00am- 10:30am	Ages: 6 - 12	\$175 total	
			TOTAL	<input type="text"/>

Campers must sign up for the entire session with the exception of Shooting Club Camp.



Important **ADVENTURE CAMP** Info

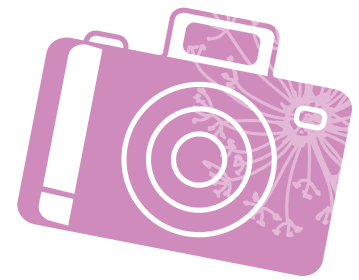

- Age range varies from camp to camp. Please advise on specific age restrictions above.
- Adventure Camps will be lead by professionals from the designated activity with the support of PB Explorer staff.
- A cold, bagged lunch will be available for campers that attend Farm, Equestrian, and Marina camp.
- Please indicate on the Enrollment Form if your child has any health concerns we should be aware as well as any other relevant information.
- If a camper is signed up for Adventure camp for the week and would like to join PB Explorers camp half day, they may do so for an additional \$150.
- Drop off and pick up will be at the prospective location for each camp. If your camper is participating in half day PB Explorers camp, transportation will be provided between camps.
- Campers are required to bring a labeled water bottle and sunscreen. Staff will not be permitted to apply sunscreen. Please ensure children come to Camp with their first application of sunscreen on.
- Please ensure children come prepared in appropriate clothing and with the proper footwear. Any special requirements will be sent to parents prior to the start of camp.
- Reservations are required for Camp. Bookings can be made through the concierge or PB Explorers team and an Enrollment Form is required for each camper.
- Members may bring up to two guests to camp. Unaccompanied guests will not be allowed.
- Weekly camp reservation Enrollment Forms are due the Thursday prior by 5 pm.

DESCRIPTIONS

June 6 - 10 | Monday-Friday | 9:30 - 11am

Farm Camp: Get down & dirty as we spend some time on the Farm! Learn from Farmer Shane about daily farm life as he incorporates some fun agricultural activities! We will provide a farm to table lunch. *Wear closed-toe shoes & an out it you don't mind getting dirty in.*

June 13 - 17 | Monday-Friday | 9am - 12pm

Equestrian Camp: Join us for a fun-filled week at Equestrian camp for horse galore! This camp is for beginners that would love to learn the basics of horse care and horseback riding. We will provide a boxed lunch. *Please wear long pants and closed toe shoes.*

June 30 - July 1 | Tuesday-Thursday | 10 - 11am

Shooting Club Camp: Join in the fun of shotgun shooting and axe throwing at our Shooting Club Camp! This is a great camp for teens looking for summer activities.

July 11 - 15 | Monday-Friday | 9 - 11am

Marina Camp: Come join us at marina camp for a fun-filled, nautical week! We will learn about marina operations, play fishing games, and go out on a freshwater and saltwater fishing outing.

July 19 - 22 | Tuesday-Friday | 12 - 3pm

Golf Camp: Take a swing at Golf Camp! Learn the basics of golfing while playing fun games. We will end the weeklong camp with a mini tournament to show off all the new skills you learned.

July 25 - 29 | 9am - 10:30am

Art Camp: Join us for a week of art! We will explore many ways to let our creative sides out.



PB EXPLORERS 2022 Enrollment Form

Please complete this form to enroll your child in Summer, Naturalist, and/or Adventure Camps:

Primary Member Name: _____ Tee Shirt Size: _____
(please indicate if adult size needed)

Camper Name _____ Male _____ Female _____
 Street Address _____ City _____ State _____ Zip Code _____
 Home Phone _____ Date of Birth _____ Upcoming School Grade _____
 Mother's Name _____ Father's Name _____
 Cell Phone _____ Cell Phone _____
 Work Phone _____ Work Phone _____
 E-mail Address _____ E-mail Address _____

Emergency Contact Information / Authorization to Release

Palmetto Bluff will only release campers to the custody of their parent(s) or legal guardians unless there is prior notification in writing.

Palmetto Bluff is authorized to release _____ (camper name), a minor, only to the care of those listed below:

	Name	Relationship	Telephone
1.	_____	_____	_____
2.	_____	_____	_____
3.	_____	_____	_____

Physician _____ Physician's Phone _____

Allergies _____

Any additional Info you would like us to know about the camper? _____

MEMBER PAYMENT INFORMATION

Member # _____ Total Amount _____

Terms of Enrollment

This enrollment is not valid unless signed by a parent or guardian, and accepted by Palmetto Bluff. Due to the seasonal nature of summer camping and the set limitation on spaces offered, no refund shall be provided for absences, changes, withdrawals, or dismissal for cause up to one week prior to the camp session. For the safety and general welfare of all campers, the Camp reserves the right to dismiss a camper whose conduct or influence, in the opinion of the director, is detrimental to the best interests of the Camp. Camp is not responsible for the loss of clothing, equipment, or other personal belongings. Camp reserves the right to use photographs/videos of campers for promotional purposes, and the parent/guardian authorizes such use without compensation. With this application, permission is granted for the enrolled camper to participate in all activities.

Medical Permission Statement

I hereby give Palmetto Bluff permission to take my child to any hospital facility or outside doctor when deemed necessary. Furthermore, I hereby give permission to such hospital or outside doctor to authorize ex-rays and emergency treatment if deemed necessary. I understand that all medical bills are my responsibility.

Release and Hold Harmless Statement

Participation in any PB Explorer activities and use of any recreational facilities involves a risk of accidental injury despite all safety precautions. I as parent or guardian of the participant named herein, assume all risks and hazards incidental to the activities, and release from responsibility and agree to indemnify and hold harmless Palmetto Bluff, its officers, directors, independent contractors, and all employees for any illness or injury to me or my children or family members occurring during his/her/our participation in any camp activities, trips, or use of any recreational facilities conducted by Palmetto Bluff.

I have read the Terms of Agreement, the Medical Permission and Hold Harmless statements above and understand their terms and accept their conditions. In the event that this Agreement is executed by one parent, I acknowledge that I am also acting as the agent of the other parent with authority to so enroll my child at Palmetto Bluff and to execute this agreement upon the representations herein made in accepting this enrollment.

Parent/Guardian Name: _____ Date: _____

Signature: _____